

Plumbing

Plumbing inspectors are in the office every morning from 8am – 9am. If you have questions or need a timeframe for your scheduled inspection, please call your inspector in that hour window.

(757) 385-8066

Scott Soady

Frank Grabowski

Bill Morrell

Scott Duffee

Please note that all inspectors must say “OK to cover” before any work can be covered.

Department of Planning

Permits and Inspections
Division

2875 Sabre Street

Suite 500

Virginia Beach, VA 23452

Phone: 757-385-4211

E-mail: perminsp@vb.gov



City of Virginia Beach

Permits & Inspections



Required Inspections

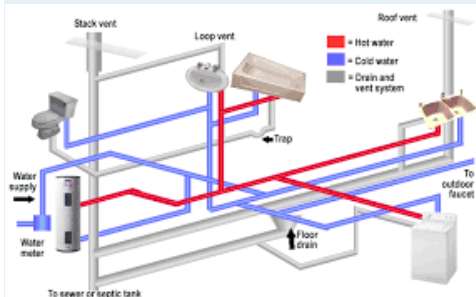

Content by Taryn

Design by Bob

Department of Planning
Permits and Inspections Division
2875 Sabre Street
Suite 500
Virginia Beach, VA 23452

Required Inspections - Plumbing

Per the Virginia Construction Code Section 113.4, the minimum required inspections for the various types of work are listed below. However, this is a generic list and may not be applicable to, or inclusive of, all situations. For further clarification, please contact your inspector using the information listed below.

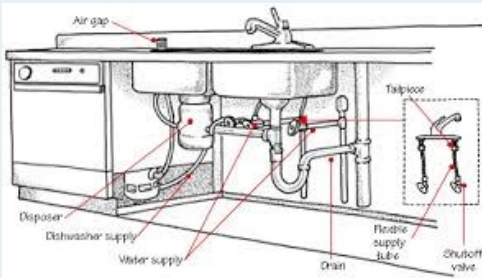

Plumbing Inspections	Rough-In	Slab	Top Out	Water/Sewer	Roof Drain	Mirror Test	Final
Commercial – New/Addition/Alteration:	X	X	X	X			X
On-Site Sewer/Water:				X	X	X	X
Residential – On Crawl Space New/Addition/Alteration:	X			X			X
Residential – On Slab New/Addition/Alteration:		X	X	X			X
Sewer/Water Conversion or Replacement							X

It is the permit holder’s responsibility to supply a ladder or other means if access to the attic or roof is required to make the inspection. VCC Section 113.1.1

It is the permit holder’s responsibility to schedule the required inspections at the appropriate stage of construction. VCC Section 113.1.2

These inspections are scheduled through our online Accela Citizen Access system, a computerized system that allows contractors and homeowners to schedule inspections, cancel inspections, obtain inspection results, and obtain residential release information. This system is available 24 hours a day, 7 days a week. www.vbgov.com/buildingpermits

Scheduling Inspections

Inspections may be scheduled up to 5 working days in advance of the desired inspection date. However, inspections must be scheduled PRIOR to 7:00am the day the inspection is desired. All requests after 7:00am will not be available for a same day inspection.